

Patient report

Bio-Rad DATE: 07/24/2019
D-10 TIME: 01:56 AM
S/N: #DJ4I016123 Software version: 4.30-2
Sample ID: 10442803
Injection date 07/24/2019 01:47 AM
Injection #: 9 Method: HbA1c
Rack #: --- Rack position: 9

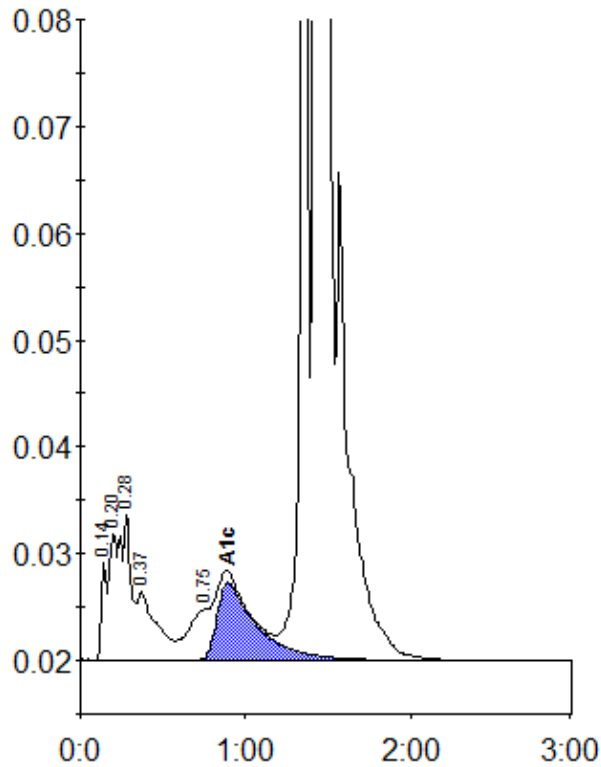

Peak table - ID: 10442803

| Peak | R.time | Height | Area | Area % |
|-------------|--------|---------|---------|--------|
| Unknown | 0.14 | 9545 | 22814 | 0.8 |
| A1a | 0.20 | 11731 | 57920 | 2.0 |
| A1b | 0.28 | 13751 | 42308 | 1.5 |
| Unknown | 0.37 | 6458 | 51487 | 1.8 |
| LA1c/CHb-1 | 0.75 | 4729 | 45940 | 1.6 |
| A1c | 0.89 | 7243 | 122285 | 5.9 |
| P3 | 1.36 | 123580 | 381526 | 13.3 |
| A0 | 1.43 | 528139 | 2154958 | 74.8 |
| Total Area: | | 2879237 | | |

| | |
|----------------|-----|
| Concentration: | % |
| A1c | 5.9 |